

# Simple Gifts

for Flute Choir or Flute Quartet

arr. by Phyllis Avidan Louke

**Con Moto** ♩ = 126

Fl. only *tr* *mf* *rit.*

**Affetuoso** ♩ = 108

7 *rit.* **A** Fl. only *mp*

19 *mf* *f*

24 **B** **Piu mosso**

29 *rit.* **C** **Tranquillo** ♩ = 88 *mp*

34 *accel.*

40 *mf* *rit.* *mf*

45 **D** **Alla marcia** ♩ = 108 *leggiere* *mp* piccolo only

48

51 *tr* *tr*

54

58

61 **E** a2 *f*

64

67 *tr~* *tr~*

70

73

76 *gliss.* **F** Broadly ♩ = 120 *mf*

81

89 *f*

97 *f*

104 12/93

# Simple Gifts

for Flute Choir or Flute Quartet

arr. by Phyllis Avidan Louke

Con Moto ♩ = 126

*tr* *mf* *fp* *rit.* *mf* melody

7 Affetuoso ♩ = 108

11 *rit.*

15 [A]

3 *f* *mf*

24 [B] Piu mosso

*mp*

28 *rit.*

[C] Tranquillo ♩ = 88

32 *mp*

36 *accel.*

40 *rit.*

*mp* *mf* *mf*

45 [D] Alla marcia ♩ = 108

*mp* marcato

50

55

61 **E** add one picc.

66

71

77 **F** **Broadly** ♩ = 120  
Fl. only  
*mf*

83

89

95

101

105

12/93

Flute 3

# Simple Gifts

for Flute Choir or Flute Quartet

arr. by Phyllis Avidan Louke

Con Moto ♩ = 126

7 Affetuoso ♩ = 108

13 rit. A soli

24 B Piu mosso

32 C Tranquillo ♩ = 88

45 **D** Alla marcia ♩ = 108 **E**

16

mf

65

70

75 **F** Broadly ♩ = 120

mf

81

87

93

*f*

99

*f*

105

Flute 4

# Simple Gifts

for Flute Choir or Flute Quartet

arr. by Phyllis Avidan Louke

Con Moto ♩ = 126

7 Affetuoso ♩ = 108

13 *rit.* **A** soli

24 **B** Piu mosso

32 **C** Tranquillo ♩ = 88

45 **D** Alla marcia ♩ = 108

16

**E**

*mf*

64

69

74

**F** Broadly ♩ = 120

*mf*

80

86

92

*f*

98

*f*

105

12/93

Alto Flute

# Simple Gifts

for Flute Choir or Flute Quartet

arr. by Phyllis Avidan Louke

Con Moto ♩ = 126

7 Affetuoso ♩ = 108

24 B Piu mosso

32 C Tranquillo ♩ = 88

45 D Alla marcia ♩ = 108 E

70

74

79

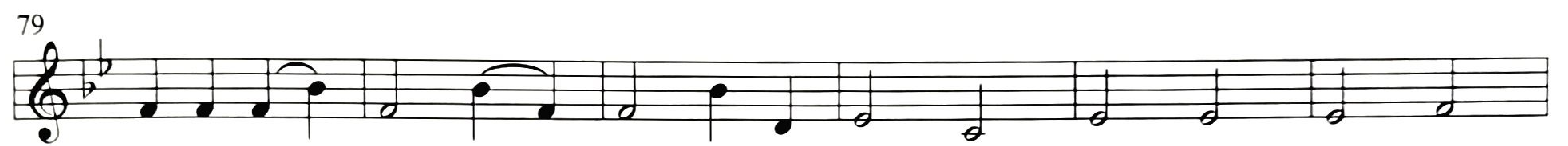

85

91

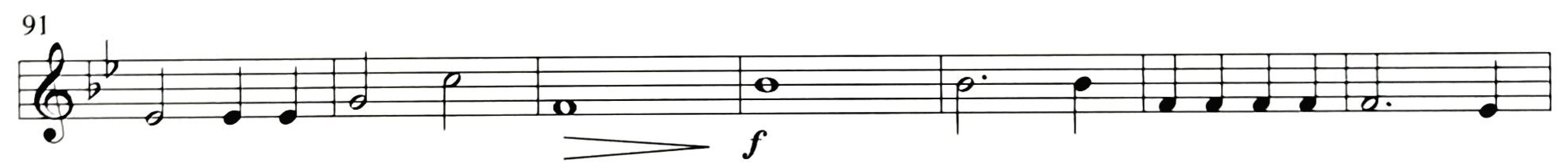

98

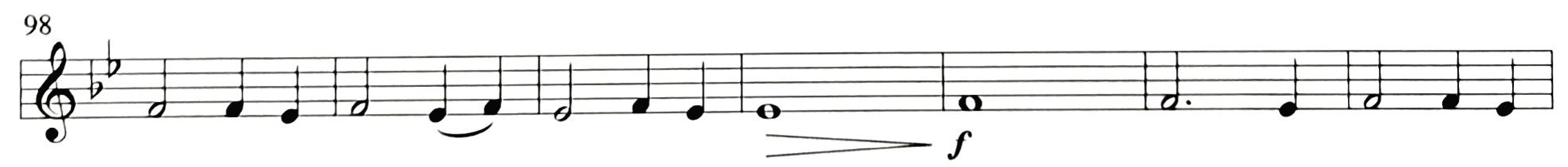

105

Bass Flute/  
Contrabass Flute

# Simple Gifts

for Flute Choir or Flute Quartet

arr. by Phyllis Avidan Louke

Con Moto ♩ = 126

*mf* *fp* *rit.* 2

7 **Affetuoso** ♩ = 108

8 7 *mf*

24 **B Piu mosso** **C Tranquillo** ♩ = 88

8 *mp*

*accel.*

43 *rit.* **D Alla marcia** ♩ = 108 **E**

16 *pp* *mf*

63

68

73

*mf*

78 **F** Broadly ♩ = 120

84

91

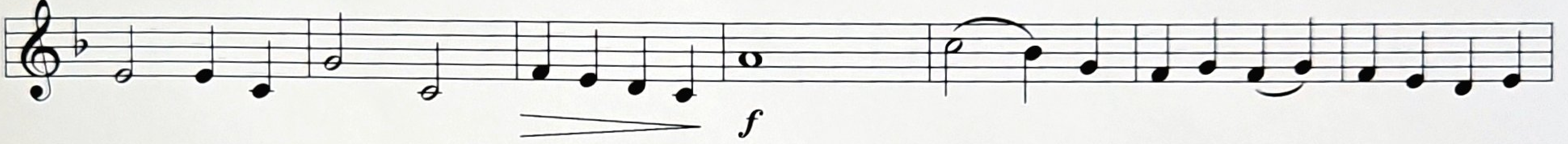

98

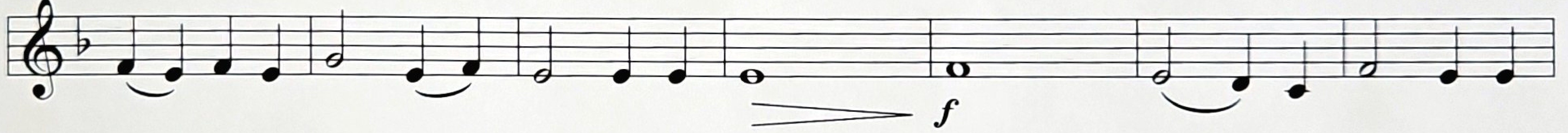

105

12/93