

# FINALE

From William Tell Overture

G. ROSSINI

Arranged by R. E. THURSTON

2

Piccolo

ST-980

*Allegro vivace* (♩ = c. 150)

14

*tr*

19

*ff*

*f*

27

*stacc.*

*pp*

35

*f*

*ff*

43

51

*p*

59

*f*

67

*pp*

75

*8va*

*f*

*ff*

*sf*

167 Piccolo

# FINALE

From William Tell Overture

G. ROSSINI

Arranged by R. E. THURSTON

2  
1st Flute  
(2 players)

*Allegro vivace* (♩ = c. 150)

ST-980

*ff*

*tr*

(no trill)

*stacc.*

*pp*

19

*f*

27

*stacc.*

*pp*

35

*f*

*ff*

43

51 (players alternate)

*p*

(8va)

127 8va

*ff sf*

135

143

*p*

151 (players alternate)

159

*pp*

167 8va

*f f*

(8va)

174 *stringendo*

*ff*

8va  
*ff*

(8va) 182 *div. 8va ad lib.*

190  
(div. 8va ad lib.)

(div. 8va ad lib.) 198

208 8va  
G. P. *ff*

(8va) *tr*

*tr*

# FINALE

From William Tell Overture

G. ROSSINI

Arranged by R. E. THURSTON

2nd Flute  
(2 players)

*Allegro vivace* (♩ = c. 150)

ST-980

*ff*

*stacc.*  
*pp*

19

27

35

*f*  
*ff*

43

51

*mp*

59

*pp*

*f*

67

*pp* *f*

75

*ff* *sf*

83

*ff* *sf*

*p*

91

*p*

8va

*p*

103

*mp*

2nd Flute

SIERRA FLUTE SOCIETY

# FINALE

From William Tell Overture

G. ROSSINI

Arranged by R. E. THURSTON

2  
3rd Flute  
(2 players)

*Allegro vivace* (♩ = c. 150)

ST-980

4

*ff*

*stacc.* 19

*f* *pp*

27

35

*f* *ff*

43

51

*mp*

tr 174 *stringendo*  
*ff*

182

190 tr tr trb

198

208  
G. P. *ff*

tr

tr tr tr

tr

2  
4th Flute  
(2 players)

# FINALE

From William Tell Overture

G. ROSSINI  
Arranged by R. E. THURSTON

*Allegro vivace* (♩ = c. 150)

ST-980

4

*ff*

19

5

*f*

27

*pp*

35

*f* *ff*

43

51 (players alternate)

*p*

119

*ff sf*

127

*ff sf*

135

*ff*

143

151 (players alternate)

*p*

159

5

*f*

167

*f*

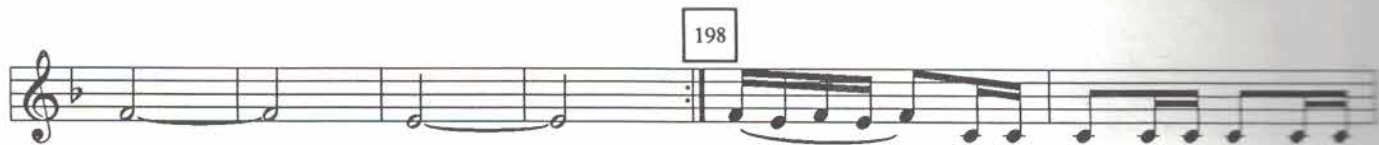
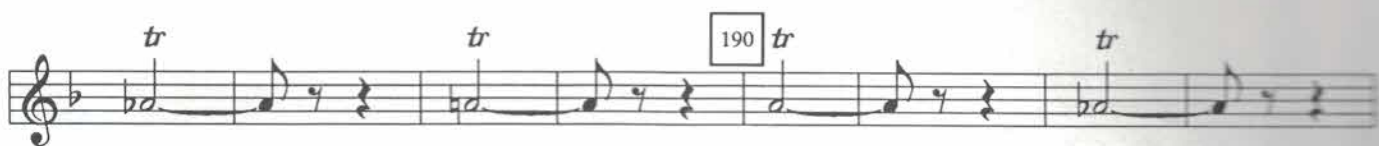

G. P.

SIERRA FLUTE SOCIETY

**FINALE**

From William Tell Overture

G. ROSSINI

Arranged by R. E. THURSTON

2  
Alto Flute

*Allegro vivace* (♩ = c. 150)

ST-980

4

*ff*

19

5

*f*

27

*pp*

*f*

*ff*

35

43

51

*mp stacc.*

174 *stringendo*  
*ff*

182

190

198

G. P. *ff*

208

2  
Bass Flute

start at  
♩ = 60 work to  
♩ = 80

# FINALE

From William Tell Overture

G. ROSSINI

Arranged by R. E. THURSTON

Allegro vivace (♩ = c. 150)

ST-980

14

*ff*

*pp*

*stacc.*

19

*f*

27

*pp*

35

*f*

*ff*

43

51

*mp stacc.*

59

*pp*

*f*

67 *pp* *f*

75 *ff* *sf*

83 *ff* *sf*

91 *p*

103 *mp*

111

119 *ff* *sf*

