Klezmeron
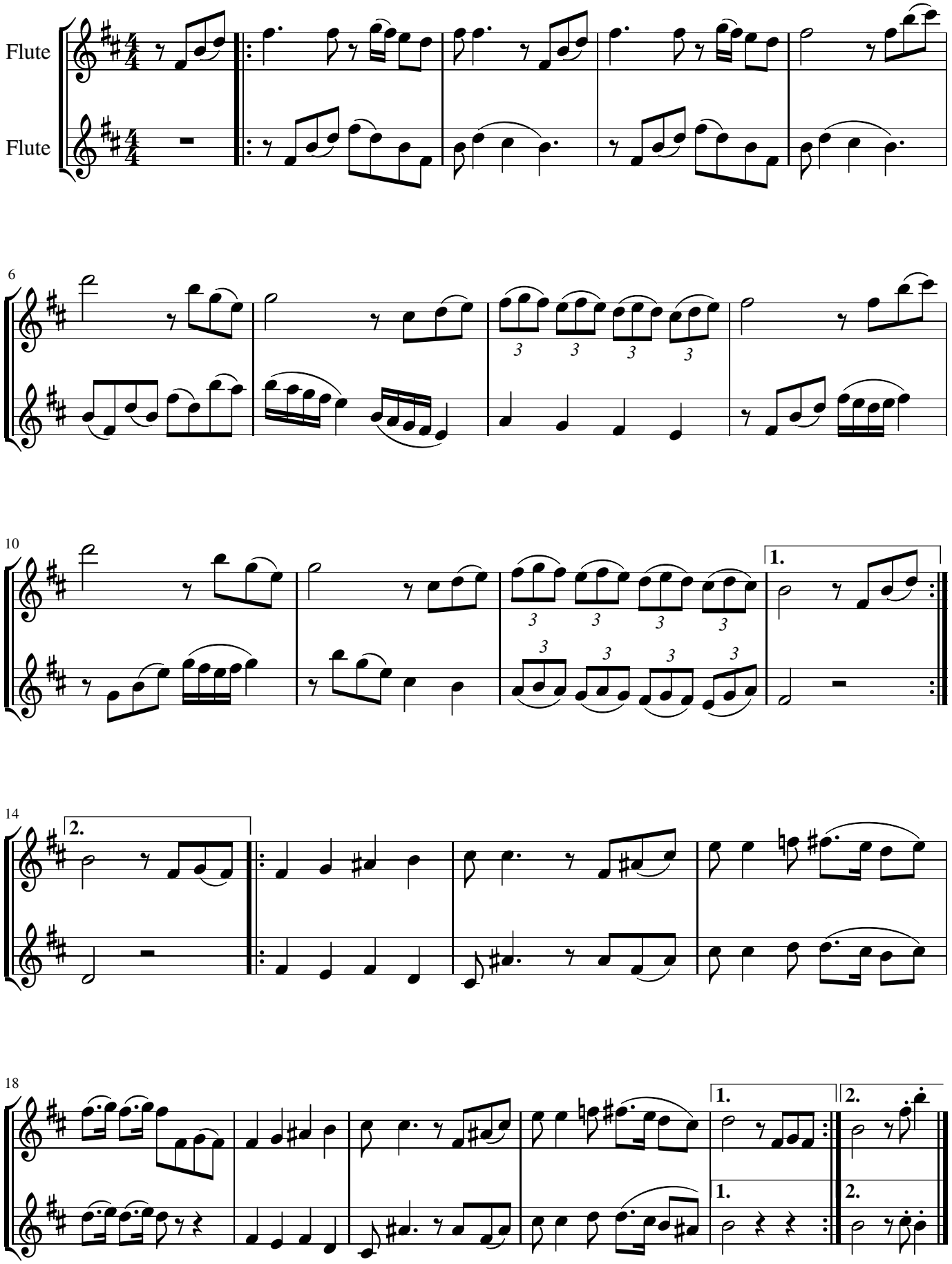
Traditional
arr. Felix Scharpf