

JopfenMusic 

MOZART

FLUTE CONCERTO IN D MAJOR K.314

SOLO FLUTE

JM5602

Concerto in D

for Flute & Orchestra
K. 314 (285d)

Wolfgang Amadeus Mozart
(1756-1791)

Allegro aperto

f *p*

7 *f* *p*

13 *fp* *fp*

19 *cresc.*

24 *p* *f* *p*

29 *f* *tr*

34 *f*

40

43

46 *tr* 2

53 *tr*

58 *tr*

62

66

69 *fp*

73 *tr* *tr* *tr* *tr*

79 *fp* *fp*

85

88 *tr* *fp* *fp* *fp*

92 *tr*

95 *tr* 8

106 *tr*

109 *tr*

114

117

120

126 *tr*

130

134

138

141

144

147 *tr*

150 *tr*

154 *fp* *fp*

159

162

164 *fp* *fp* *tr*

168 *fp* *tr*

171

173 *tr*

176 *2* *tr*

182 *p* *f* *p*

185 *f* *tr*

Adagio ma non troppo

10

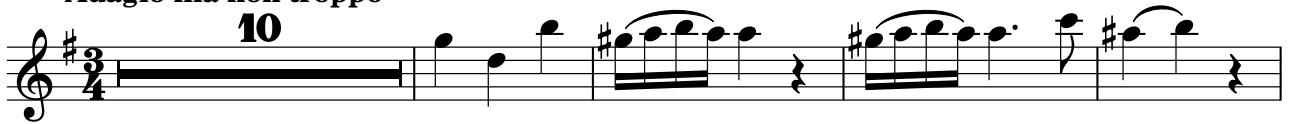

66 *tr tr tr*

71 *tr*
3

77 *tr.*
p cresc. f p

84 *cresc. f*
tr.

89 *p*

RONDEAU

Allegro

tr tr tr

7 *tr* **13**

28 **22** *f*

58 *tr tr*

66 *tr*

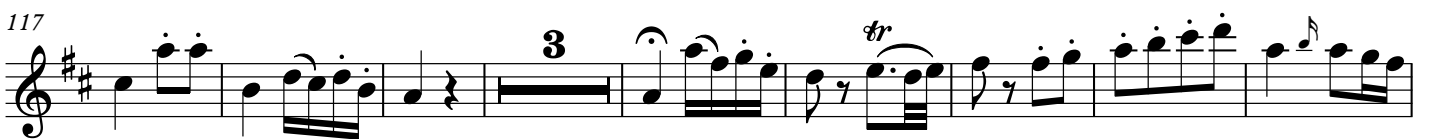
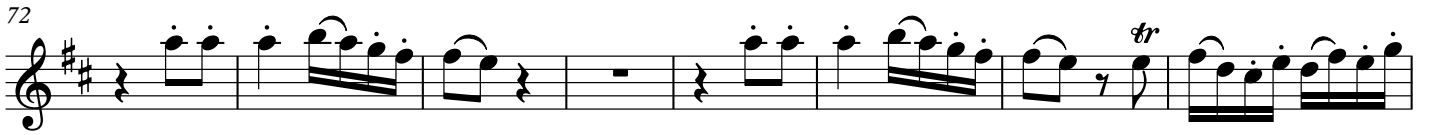

135 **16**

158

168

174

180

186

191

197

205

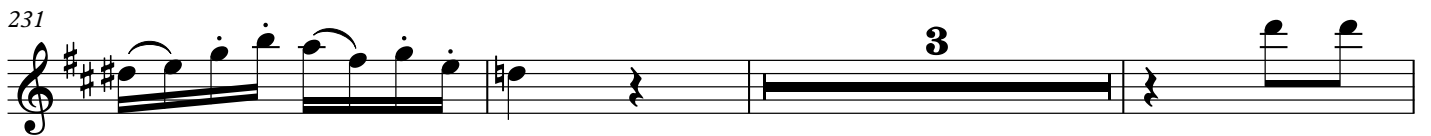

W. A. MOZART

FLUTE CONCERTO IN D MAJOR K.314

Mozart's Flute Concertos, as well as the Andante K.315 and the Rondo K.373, are staples of the flute repertoire and works that will accompany each flautist during their entire career.

For that reason we have created this edition in which we faithfully reproduce the composer's intentions, with special attention to the original text, and with as minimal editorial intervention as possible.

The goal of this edition is not to be infallible, but to offer a reliable, clean and free urtext score on which each musician can interpret their version of these wonderful works.

Discover our arrangements of these works for two flutes and for flute and string quartet at www.jopfenmusic.com.

THIS IS GREAT MUSIC DEMYSTIFIED.

JM5602

Jopfen Music 2018 - www.jopfenmusic.com