Crossroads Blues

Words & Music by Robert Johnson

Medium tempo

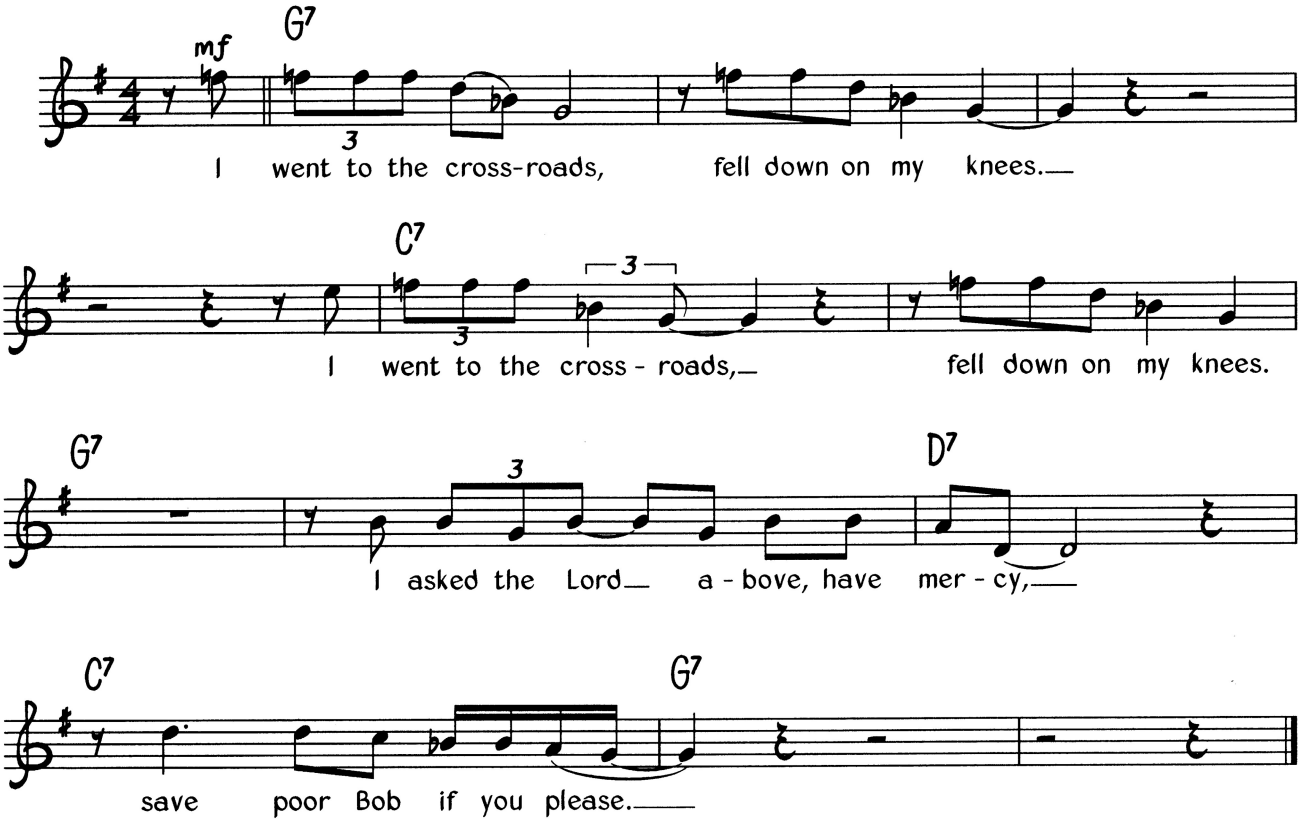

Verse 2
Standin' at the crossroad, tried to flag a ride. *(Twice)*
Didn't nobody seem to know me, everybody pass me by.

Verse 3
Standin' at the crossroad, risin' sun goin' down. *(Twice)*
I believe to my souls, po' Bob is sinkin' down.

Verse 4
You can run, you can run, tell my friend Willie Brown, *(Twice)*
That I got crossroad blues this mornin'; Lord, I'm sinkin' down.

Verse 5
And I went to the crossroad, mama, I looked east and west. *(Twice)*
Lord, I didn't have no sweet woman, oh well, babe, in my distress.

© Copyright Mimosa Records Incorporated d/b/a King of Spades.
All Rights Reserved. International Copyright Secured.