

Zelinka, K.

W1393

GAVOTTE IN F MAJOR

LUDWIG van BEETHOVEN

3.50

Quintet for Flute, Oboe, Bb Clarinet, F Horn and Bassoon

# GAVOTTE

## in F Major

FOR WOODWIND QUINTET

### Ludwig van Beethoven

Arranged by John de Bueris

# Gavotte

(in F major)  
QUINTET

for Flute, Oboe, B $\flat$  Clarinet, F Horn and Bassoon

Arranged by  
JOHN de BUERIS

L. van BEETHOVEN

Andantino (♩ = 92)

**A**

**B**

Solo

espr. pp Soli pp pp Soli pp

*mf espr.* *pp* *mf* *pp* *mf* *pp* *mf* *pp leggiero* *mf* *pp*

*mf* *pp* Solo *mf* *pp* *Soli* *pp* *mf* *pp* *Soli* *mf* *pp* *Soli* *mf* *pp* *Soli*

Solo

*mf*

*pp*

*pp*

Solo *p*

*ppp*

*rit.*

*rit.*

*rit.*

*rit.*

**D**

*mf a tempo*

*p a tempo*

*pp a tempo*

*pp a tempo*

*pp a tempo*

*rit.*

*pp*

*poco rall.*

*pp*

*poco rall.*

*pp*

*poco rall.*

*pp*

*poco rall.*

*rit.*

*rit.*

*rit.*

*rit.*

**E** Soli

*pp a tempo*  
*pp a tempo*  
*pp a tempo*  
*ppp leggiero*  
*pp a tempo*

*pp*  
*pp*  
*pp*  
*Solo*  
*p*  
*Solo*  
*p*

Solo

*mf*  
*p*  
*p*  
*p*  
*p*

*Solo*  
*mf*  
*pp*  
*pp*

Solo

*pp*  
*pp*  
*p*  
*pp*  
*pp*

*ff*  
*ff*  
*ff*  
*ff*  
*f*  
*ff*  
*f*  
*ff*

Zlenka, K.

2  
Sheet Music Edition  
W. 1393

# Gavotte

(in F major)

QUINTET

## Flute

for Flute, Oboe, B♭ Clarinet, F Horn and Bassoon

Arranged by  
JOHN de BUERIS

L. van BEETHOVEN

Andantino (♩ = 92)

Ob.  
*p*

*tr*

*p* *pp*

*Solo* *mf*

**A** *p* *marcato*

**B** *p espress* *rit.* *pp a tempo*

*tr* *pp*

*Solo* *p* *f*

**C** *Solo* *mf cantabile*

*espress.* *pp*

FLUTE

Solo  
*mf espressivo* *pp*

*mf*

Solo *pp* Solo *mf*

*pp rit.*

**D** *mf a tempo* *tr* *tr*

*pp* *poco rall.*

*espressivo* *rit.* **E** *pp a tempo*

*pp*

Solo *mf* *p*

Zelenka, K.

2  
Sheet Music Edition  
W. 1393

# Gavotte

(in F major)  
QUINTET

Oboe

for Flute, Oboe, B♭ Clarinet, F Horn and Bassoon

Arranged by  
JOHN de BUERIS

L. van BEETHOVEN

Andantino (♩=92)

Solo

*p*

*tr*

*p*

*pp*

*mf*

**A**

*p*

*marcato*

**B** Solo

*p*

*rit.*

*pp a tempo*

*tr*

*pp*

*tr*

*pp*

OBOE

**C**

*mf cantabile* *p*

*espress.* *pp*

*mf* *pp*

*mf* *pp*

*pp* *pp rit.*

**D**

*p a tempo*

*pp* *poco rall.* *espressivo*

**E**

*pp a tempo*

*p*

Solo *pp* *ff* *ff*

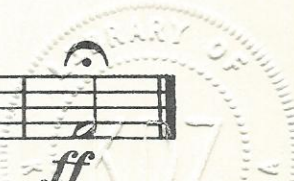

Zlenska, K.

2  
Sheet Music Edition  
W. 1393

# Gavotte

(in F major)

QUINTET

## B $\flat$ Clarinet

for Flute, Oboe, B $\flat$  Clarinet, F Horn and Bassoon

Arranged by  
JOHN de BUERIS

L.van BEETHOVEN

Andantino (♩ = 92)

Ob.

pp

p

Fl.

pp

mf

**A**

**B** *a tempo*

Ob.

p

rit.

pp

Fl.

pp

**C** Fl.

mf

B $\flat$  CLARINET

# Gavotte

(in F major)

QUINTET

## Bassoon

for Flute, Oboe, B $\flat$  Clarinet, F Horn and Bassoon

Arranged by  
JOHN de BUERIS

L. van BEETHOVEN

Andantino ( $\text{♩} = 92$ )

BASSOON

# Gavotte

(in F major)

QUINTET

for Flute, Oboe, B♭ Clarinet, F Horn and Bassoon

Arranged by  
JOHN de BUERIS

L. van BEETHOVEN

## Horn in F

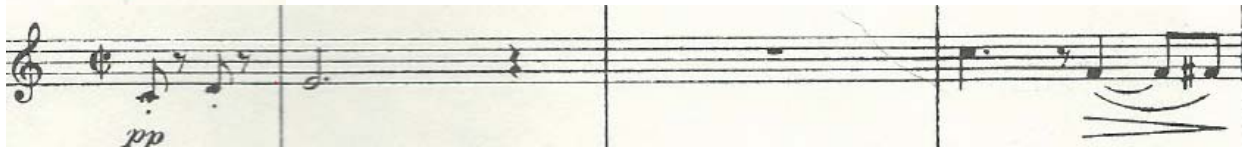

A

B

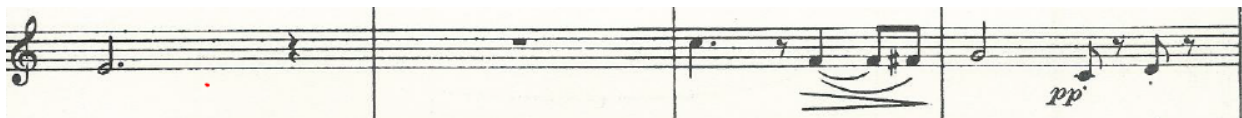

Gavotte (in F Major) – Horn – Page 2

C

D

E
