

# Kanon in D

for Woodwind Quintet

Johann Pachelbel

arr. David Flatt

Flute

4

5

10

1

15

2

20

Public Domain

# Kanon in D - Flute Cont.

25

*mf*

2

4

30

*tr*

35

40

45

5

50

# Kanon in D

for Woodwind Quintet

Johann Pachelbel  
arr. David Flatt

Clarinet in Bb

6

1

10

tr

15

2

20

25

2

f

30

Public Domain

Kanon in D - Clarinet Cont.

4

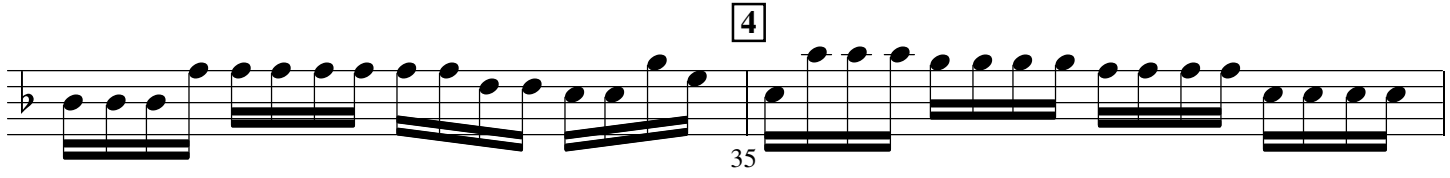

35

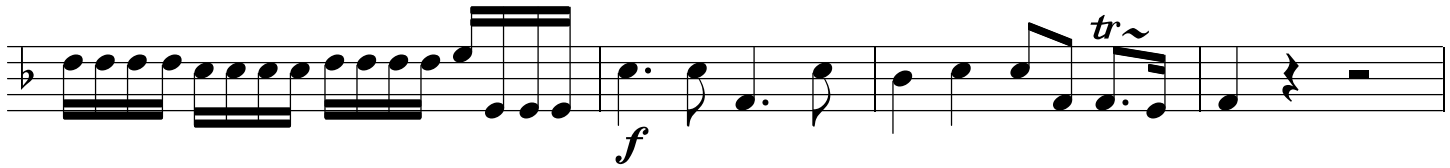

*f* *tr~*

5

45

5

50

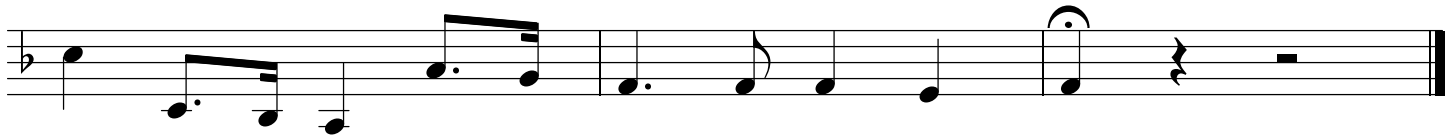

# Kanon in D

for Woodwind Quintet

Johann Pachelbel  
arr. David Flatt

Oboe

2

5

10

15

20

1

2

Public Domain

3

25

4

4

35

40

45

5

50

# Kanon in D

for Woodwind Quintet

Johann Pachelbel  
arr. David Flatt

French Horn

Public Domain

Kanon in D - Horn in F Cont.

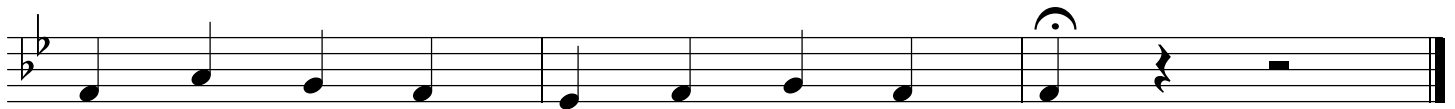
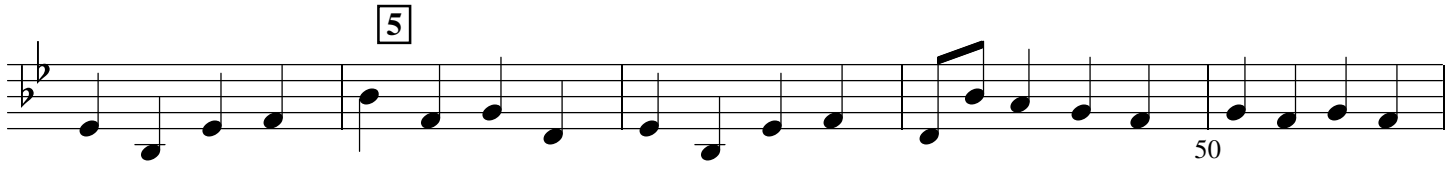

# Kanon in D

for Woodwind Quintet

Johann Pachelbel  
arr. David Flatt

Bassoon

Public Domain

# Kanon in D

for Woodwind Quintet

Johann Pachelbel  
arr. David Flatt

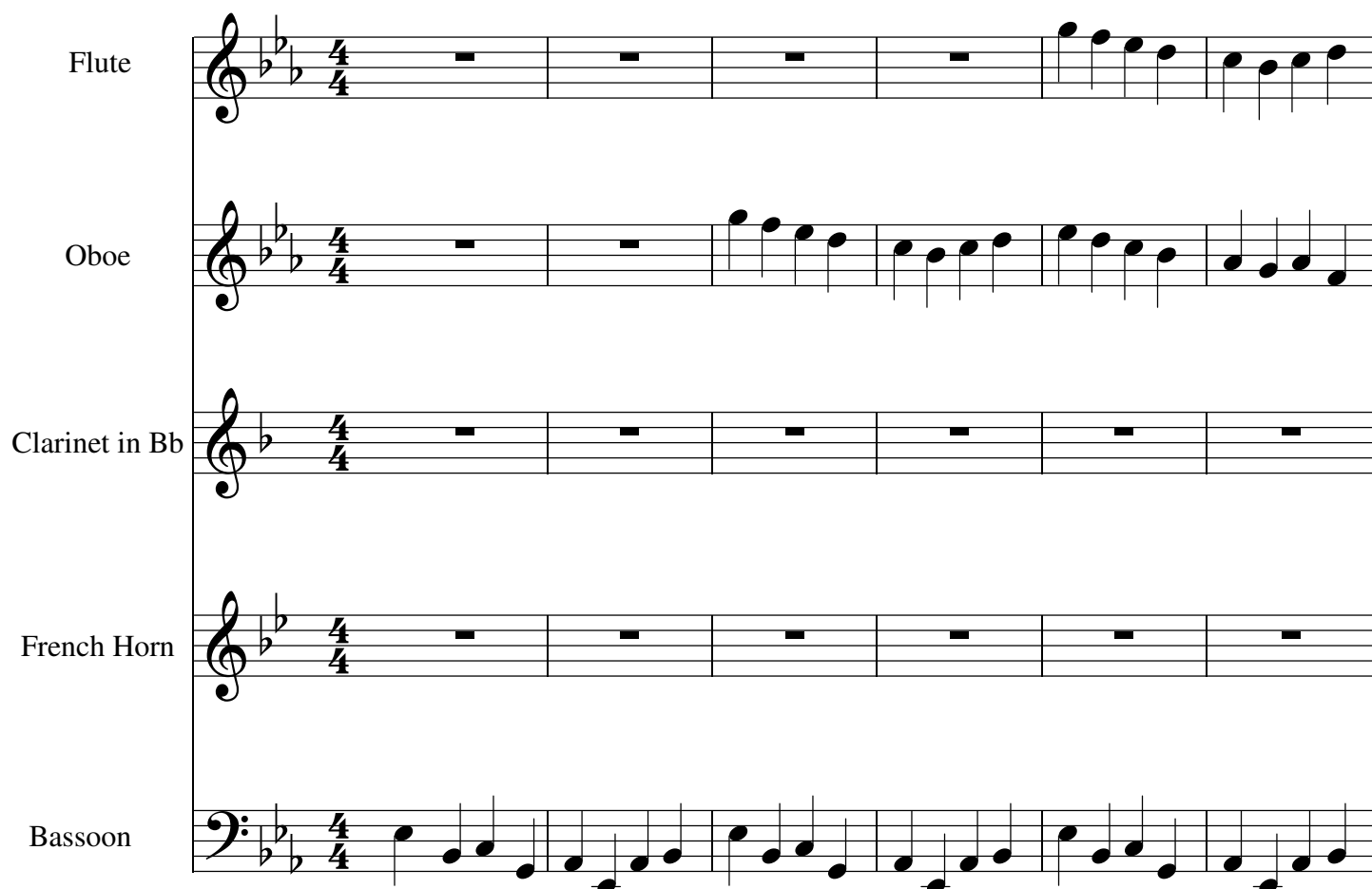

Flute

Oboe

Clarinet in Bb

French Horn

Bassoon

Public Domain

3

