

Military March No. 1

Clarinet in B \flat

wind quintet version

Franz Schubert
Arr. Bill Malcolm

9

17

25

33

42

50

59

f *sfz* *p* *f* *p* *f* *sfz* *sfz*

Fine

66

74

82

90

97

D.C. al Fine

104

Military March No. 1

Flute

wind quintet version

Franz Schubert
Arr. Bill Malcolm

Allegro 6

p

14

f

21

1. 2.

28

p

35

42

p

50

f

Military March No. 1

57

1. 2. 4

67

Fine

ff *p*

75

<> <>

82

2

<> <>

90

2

98

<> <>

105

D.C. al Fine

<> <>

Military March No. 1

Oboe

wind quintet version

Franz Schubert
Arr. Bill Malcolm

Allegro

6

p

15

f

24

f

31

p

39

p

47

f

57

ff

68

Fine

p

Military March No. 1

76

84

92

99

106

D.C. al Fine

Military March No. 1

Horn in F

wind quintet version

Franz Schubert
Arr. Bill Malcolm

9

18

26

34

42

50

59

f *sf* *p* *f* *p* *f* *sf* *sf* *sf*

1. 2.

1. 2.

Fine

67 *ff* *p*

75

83

91

98

D.C. al Fine

105

Military March No. 1

Bassoon

wind quintet version

Franz Schubert
Arr. Bill Malcolm

Allegro

9

19

27

36

46

56

64

Military March No. 1

72

80

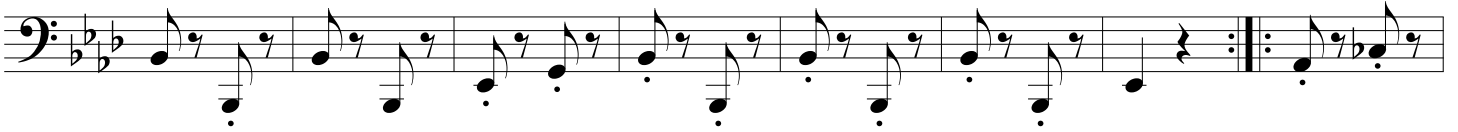

88

95

103

D.C. al Fine

