

Overture to The Marriage of Figaro

Arranged for Woodwind Quintet by David Schorr

Flute

W.A. Mozart (1756-1791)

♩ = 120

3

8

14

21

27

31

35

39

46

2

2

2

2

2

2

4

4

51

55

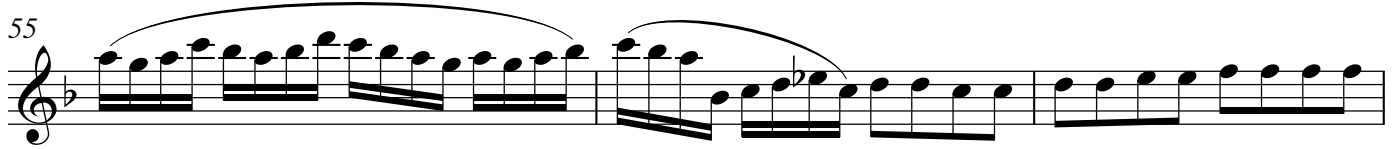

58

61

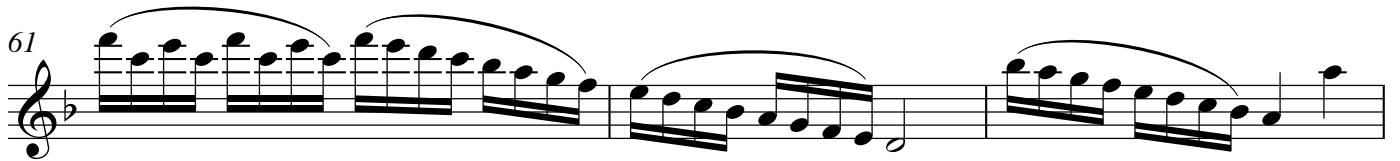

64

68

71

75

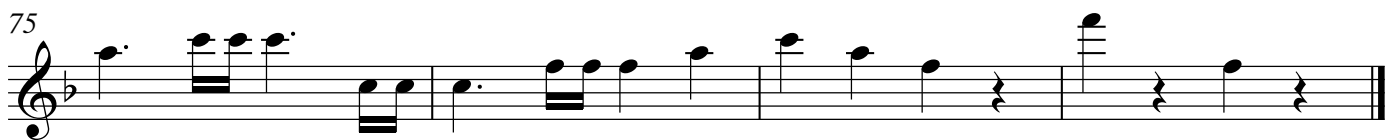

Overture to The Marriage of Figaro

Clarinet in B \flat

Arranged for Woodwind Quintet by David Schorr

W.A. Mozart (1756-1791)

$\text{♩} = 120$

3

7

11

14

22

28

36

40

43

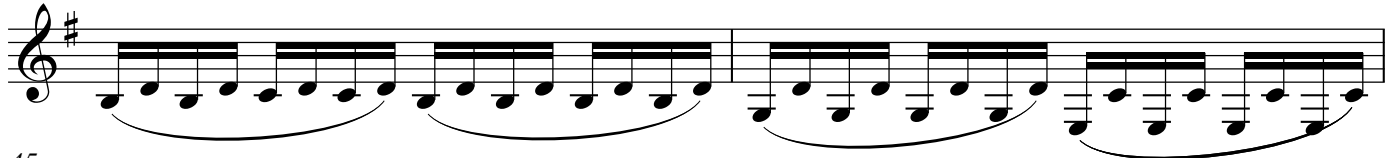

45

48

51

53

57

62

67

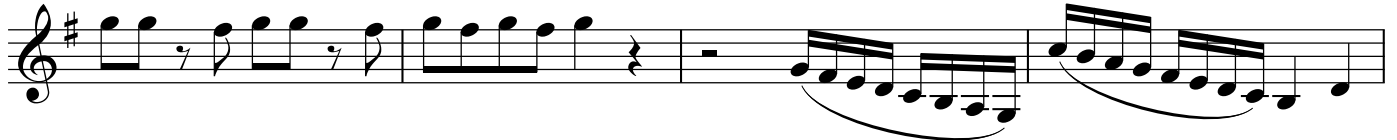

71

75

Overture to The Marriage of Figaro

Oboe

Arranged for Woodwind Quintet by David Schorr

W.A. Mozart (1756-1791)

♩ = 120

3

8

13

18

23

28

32

36

42

46

51

55

58

62

66

70

74

Overture to The Marriage of Figaro

Arranged for Woodwind Quintet by David Schorr

Horn in F

W.A. Mozart (1756-1791)

♩ = 120

4

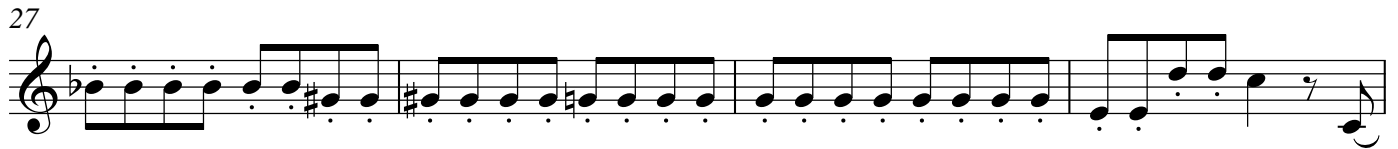

46

48

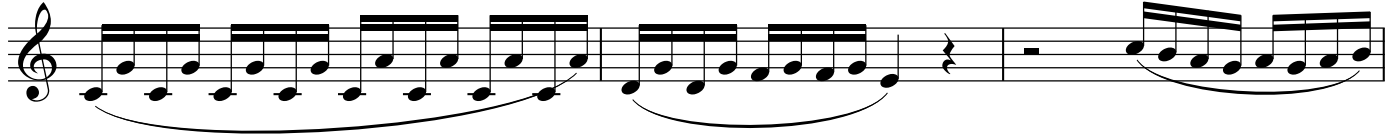

51

53

58

62

66

70

75

Overture to The Marriage of Figaro

Bassoon

Arranged for Woodwind Quintet by David Schorr

W.A. Mozart (1756-1791)

$\text{♩} = 120$

36

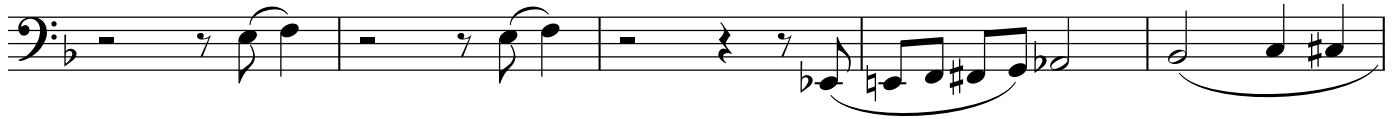

41

47

52

57

61

65

69

74

76

