

FLUTE

GRAVE

PRELUDE & FUGUE IN G MAJOR

BACH/ROSENTHAL

**(A) ALLEGRO**  
*f*  
*mp* *cresc.* *f*  
*ff*  
**(B)**  
**(C) FUGUE.**  
*p*  
*tr ~*  
**(D)** **(E)**  
*f* *mf*  
*tr*

WIM42

© Copyright 1969 by WESTERN INTERNATIONAL MUSIC, INC., Los Angeles, Calif., USA

WIM42-FLUTE

OBOE

GRAVE

PRELUDE & FUGUE IN G MAJOR

BACH/ROSENTHAL

WIM42

2  
*mp* *mf*  
F  
*f*  
*tr*  
*ff* *poco rit.*

WIM42-OB0E

**B<sup>b</sup> CLARINET**

**PRELUDE & FUGUE IN G MAJOR**

BACH/ROSENTHAL

**GRAVE**

*f*

**(A) ALLEGRO**

*mp*

*cresc.*

*f*

**(B)**

*ff*

**(C) FUGUE**

*mf*

4

2

WIM42

- Staff 6: Trill marking *tr*.
- Staff 8: Performance instruction *poco rit.* (poco ritardando).

WIM42-CLAR.

**HORN in F**

GRAVE

PRELUDE & FUGUE IN G MAJOR

BACH/ROSENTHAL

*f*

ALLEGRO

① 3

*mp* *cresc.*

②

*f* *ff*

3

③ FUGUE *solo*

*mf* > *ben marcato*

*tr*

④

⑤ *p* *p*

WIM42

© Copyright 1969 by WESTERN INTERNATIONAL MUSIC, INC., Los Angeles, Calif., USA

mf

(F)

f

ff

*poco rit.*

WIM42-HORN

BASSOON

PRELUDE & FUGUE IN G MAJOR

BACH/ROSENTHAL

GRAVE

(A) ALLEGRO

(B)

(C) FUGUE

6

(D)

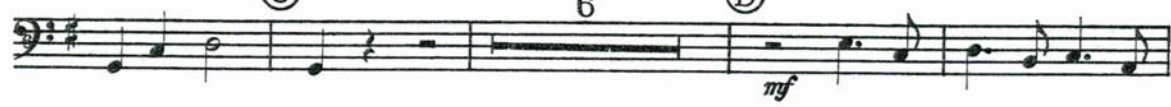

WIM 42

(c) Copyright 1969 by WESTERN INTERNATIONAL MUSIC, INC., Los Angeles, Calif., USA

*f* *p*

*mf*

*cresc.*

*f*

*ff*

*poco rit.*

WIM42-BASSOON

PRELUDE & FUGUE IN G MAJOR

Grave (poco pesante)

BACH/ROSENTHAL

FLUTE

OBOE

CLARINET

HORN IN F

BASSOON

(A) Allegro

WIM42

2.

WIM42

*cresc.*

*f*  $\text{v}$   $\text{d}$

4.

AV42

6.

© FUGUE *istesso tempo*

Ⓓ

8.

Ⓔ

WIM42

WIM42

cresc.

10.

WIM42

12.

WIM42