

# First Suite in E $\flat$

Flute

Op. 28, No. 1  
for woodwind quintet

Gustav Holst  
transcribed by D. Bussick

## 1. Chaconne Allegro moderato

15

*pp*

3

1

*stacc.*

*mf*

*cresc.*

*f*

*cresc.*

2

*ff*

*brillante*

6

3

*p*

3

3

3

3

3

3

4 15 5

*p*

*cresc. poco a poco*

6

**Maestoso**

*ff*

*rit. al Fine*

**2. Intermezzo**  
**Vivace**

*p*

7

*cresc.*

8

*p*

*mp*

9 L'istesso tempo ♩ = ♩

5

*p*

10

3

*p*

11

7

12

*p*

2

morendo

**3. March**  
Tempo di marcia

*ff* *f* *cresc.* *ff* *f* *dim.* *mp*

13 14 30 2

# First Suite in E $\flat$

Oboe

Op. 28, No. 1  
for woodwind quintet

Gustav Holst  
transcribed by D. Bussick

## 1. Chaconne Allegro moderato

3

*p*

3 3 3 3 3

4

7

*p pesante*

5

*cresc. poco a poco*

6

**Maestoso**

*ff*

*rit. al Fine*

**2. Intermezzo**

**Vivace**

*mp*

7

8

9 L'istesso tempo  $\text{♩} = \text{♩}$

10

11

12

**3. March**  
Tempo di marcia

Oboe

# First Suite in E $\flat$

Clarinet in B $\flat$

Op. 28, No. 1  
for woodwind quintet

Gustav Holst  
transcribed by D. Bussick

## 1. Chaconne

Allegro moderato

*p legato* *p* *pp* *stacc.* *cresc.* *I* *mf* *cresc.* *f* *cresc.* *ff* *brillante* *pesante* *3* *p* *5*

Clarinet in B $\flat$

4

*p pesante*

5

7

*cresc. poco a poco*

6

**Maestoso**

*ff*

*rit. al Fine*

**2. Intermezzo**  
Vivace

*p*

7

*cresc.*

8

*p*

9 L'istesso tempo ♩ = ♩

10

11

12

**3. March**

Tempo di marcia

14

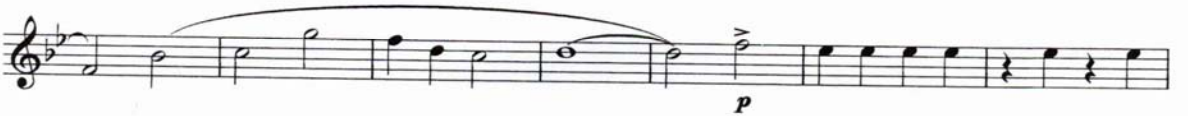

15

*cresc.*

**16**

*ff*

**17**

*Meno mosso*

*fff*

*Piu mosso*

*fff*

# First Suite in E $\flat$

Horn in F

Op. 28, No. 1  
for woodwind quintet

Gustav Holst  
transcribed by D. Bussick

## 1. Chaconne

*Allegro moderato*

Horn in F

3 15 *p*

4 *p pesante*

5

6 *cresc. poco a poco*  
**Maestoso**  
*ff*

*rit. al Fine*

**2. Intermezzo**  
**Vivace**  
7 23 2 *p*

*cresc.*

8

3

2

*p*

9 L'istesso tempo ♩ = ♩

*p*

2

10

2

11

2/4

14

12

*mf*

*morendo*

**3. March**  
Tempo di marcia

*ff*

*f*

*cresc.*

*ff*

*f*

13

*mp*

14

*p*

15

*dim.*

*pp*

- Staff 1: *cresc.*, *f*
- Staff 2: Trills
- Staff 4: *ff*
- Staff 5: *ff*
- Staff 6: *ff*
- Staff 8: *ff*, *Meno mosso*, fermata 7
- Staff 9: *ffff*, *Piu mosso*, Trills
- Staff 10: *ffff*

Bassoon

# First Suite in E $\flat$

Op. 28, No. 1  
for woodwind quintet

Gustav Holst  
transcribed by D. Bussick

## 1. Chaconne

*Allegro moderato*

4

*p pesante*

5

*cresc. poco a poco*

6

*Maestoso*  
*ff*

*rit. al Fine*

**2. Intermezzo**

**Vivace**

**16**

*p* *mp*

7

*cresc.*

**8** **22** **9** L'istesso tempo  $\text{♩} = \text{♩}$  *p*

**2**

**10**

**11**

**6**

**6**

**6**

12

*p*

*morendo*

**3. March**  
Tempo di marcia

*ff*

*f*

*cresc.*

*ff*

*f*

13

14

15

16

17

Meno mosso

Piu mosso

# First Suite in E $\flat$

Op. 28, No. 1  
for woodwind quintet

Gustav Holst  
transcribed by D. Bussick

## I. Chaconne Allegro moderato

Flute

Oboe

Clarinet in B $\flat$

Horn in F

Bassoon

*p legato*

*p*

*p*

*p*

*p legato*

*pp*

*pp*

*pp*

*pp*

**I**

*stacc.*

*mf*

*stacc.*

*cresc.*

*mf*

*stacc.*

*cresc.*

*mf*

*stacc.*

*cresc.*

*mf*

*cresc.*

*mf*

4

*p pesante*

*p pesante*

*p pesante*

*p pesante*

5

*p*

*cresc. poco a poco*

*cresc. poco a poco*

*cresc. poco a poco*

*cresc. poco a poco*

*cresc. poco a poco*

Maestoso

*ff*

*ff*

*ff*

*ff*

*ff*

rit. al Fine

*ff*

*ff*

*ff*

*ff*

*ff*

2. Intermezzo  
Vivace

*p*

*mp*

*p*

*p*

*p*

9) L'istesso tempo  $\text{♩} = \text{♩}$

10

11

**3. March**  
Tempo di marcia

13

16

17

Meno mosso

Piu mosso
