

---

**Gustav Holst**  
Second Suite in F  
Op. 28, No. 2

transcribed for woodwind quintet  
by D. Bussick

Flute

wpa174  
©2004 Whichpond Music  
[www.whichpond.com/wparrangements](http://www.whichpond.com/wparrangements)

# Second Suite in F

transcribed for woodwind quintet

Flute/Piccolo

Gustav Holst  
transcribed by D. Bussick

## I. March

Allegro

Flute/Piccolo

**Fine.**

**8**

*p*

**9**

*f*

**10**

*mf* *p*

*cresc.*

**11**

*ff*

**D.C. al fine**

Flute/Piccolo

4

**II. Song without words "I'll love my Love"**

Andante

**III. Song of the Blacksmith**

Moderato e maestoso

Flute/Piccolo

**IV. Fantasia on the 'Dargason'**

Allegro moderato

15

16

*mp*

*cresc.*

17

*mf cresc.* *f*

*dim.*

18 (One beat in a bar but keep the same pace as before)

7

*p*

8

Flute/Piccolo

6

19] (Two beats in a bar)

21] (One beat in a bar)

Flute/Piccolo

7

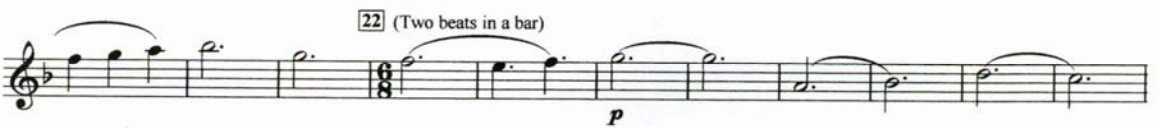

---

**Gustav Holst**  
Second Suite in F  
Op. 28, No. 2

transcribed for woodwind quintet  
by D. Bussick

Oboe

wpa174  
©2004 Whichpond Music  
[www.whichpond.com/wparrangements](http://www.whichpond.com/wparrangements)

# Second Suite in F

transcribed for woodwind quintet

Gustav Holst  
transcribed by D. Bussick

Oboe

## I. March

Allegro

2

*f*

1

2

*p*

3

*f*

4

5

6

16

14

*dim.*

*p*

7

*p* ————— *ff*

14

Oboe

2

Fine.

8

dim.

p

9

f

mf

10

p

cresc.

11

ff

D.C. al fine

Oboe

4

**II. Song without words "I'll love my Love"**

*Andante*

**12** *a tempo*

**III. Song of the Blacksmith**

*Moderato e maestoso*

Oboe

15

*ff*

*fff*

**IV. Fantasia on the 'Dargason'**  
Allegro moderato

16

17

*p*

*cresc.*

*mf cresc.*

*f*

*mp*

*p dim.*

Oboe

6 **18** (One beat in a bar but keep the same pace as before)

**19** (Two beats in a bar)

**20**

Oboe

7

ff

fff

dim.

[21] (One beat in a bar)

[22] (Two beats in a bar)

p

pp

ppp

3

ff

---

**Gustav Holst**  
Second Suite in F  
Op. 28, No. 2

transcribed for woodwind quintet  
by D. Bussick

Clarinet in B $\flat$

wpa174  
©2004 Whichpond Music  
[www.whichpond.com/wparrangements](http://www.whichpond.com/wparrangements)

# Second Suite in F

transcribed for woodwind quintet

Clarinet in B $\flat$

Gustav Holst  
transcribed by D. Bussick

## I. March

Allegro

Clarinet in B $\flat$

7 *ff*

*Fine.* 8 *mp*

9 3 *mf*

10 *p*

11 *cresc.* *ff*

D.C. al fine

**II. Song without words "I'll love my Love"**

Andante

**III. Song of the Blacksmith**

Moderato e maestoso

15

**IV. Fantasia on the 'Dargason'**

*Allegro moderato*

*dim.*

**18** (One beat in a bar but keep the same pace as before)

*p*

**19** (Two beats in a bar)

*dim.* *p*

*pp* *f*

**20**

*p*

Clarinet in B $\flat$

*cresc.*

*ff*

21 (One beat in a bar)

*fff*

*dim.*

22 (Two beats in a bar)

*p*

*pp*

*ppp*

3

*ff*

---

**Gustav Holst**  
Second Suite in F  
Op. 28, No. 2

transcribed for woodwind quintet  
by D. Bussick

Horn in F

wpa174  
©2004 Whichpond Music  
[www.whichpond.com/wparrangements](http://www.whichpond.com/wparrangements)

# Second Suite in F

transcribed for woodwind quintet

Gustav Holst  
transcribed by D. Bussick

Horn in F

## I. March

Allegro

2

Horn in F

3

7 *ff*

2 *Fine.* 8 *dim.* 15 9 *f*

10 *p*

11 *cresc.* *ff*

D.C. al fine

Horn in F

4

**II. Song without words "I'll love my Love"**

Andante

ad lib.

**12** a tempo

ad lib.

**III. Song of the Blacksmith**

Moderato e maestoso

**13**

**14**

Horn in F

15

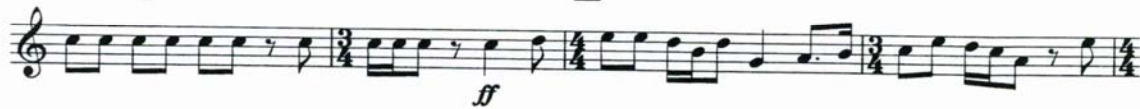

**IV. Fantasia on the 'Dargason'**

Allegro moderato

16

16

17

Horn in F

18 (One beat in a bar but keep the same pace as before)

19 (Two beats in a bar)

20

Horn in F

21 (One beat in a bar)

22 (Two beats in a bar)

---

**Gustav Holst**  
Second Suite in F  
Op. 28, No. 2

transcribed for woodwind quintet  
by D. Bussick

Bassoon

wpa174  
©2004 Whichpond Music  
[www.whichpond.com/wparrangements](http://www.whichpond.com/wparrangements)

# Second Suite in F

transcribed for woodwind quintet

Gustav Holst  
transcribed by D. Bussick

Bassoon

## I. March

Allegro

*f*

1

2 3

8

*f*

4

5

*dim.*

*p*

6

7

*ff*

Bassoon

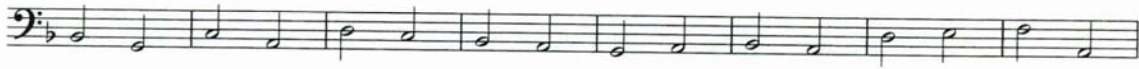

Bassoon

4

**II. Song without words "I'll love my Love"**

Andante

pp

ad lib.

**12** a tempo

ad lib

**III. Song of the Blacksmith**

Moderato e maestoso

ff

dim. p

**13**

**14**

mp

Bassoon

15

*cresc.* *ff* *fff*

This block contains the first three staves of music. The first staff starts with a *cresc.* marking and ends with a *ff* marking. The second and third staves continue the melodic line. The third staff concludes with a *fff* marking.

**IV. Fantasia on the 'Dargason'**

*Allegro moderato*

7

*p* *mf cresc.* *f* *mp* *p dim.*

16

17

2

2

This block contains the remaining staves of music. It begins with a *p* marking and a fermata over measure 7. The music continues through measures 16 and 17, marked with *mf cresc.* and *f*. The final two staves feature a *mp* marking and two measures of a double bar line, each with a '2' above it, indicating a second ending.

Bassoon

6

18 (One beat in a bar but keep the same pace as before)

19 (Two beats in a bar)

20

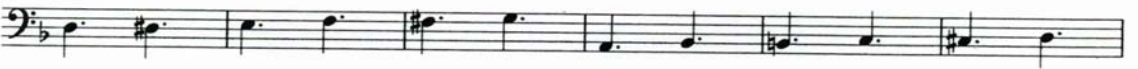

Bassoon

21 (One beat in a bar)

22 (Two beats in a bar)

# Second Suite in F

Op. 28, No. 2  
for woodwind quintet

Gustav Holst  
transcribed by D. Bussick

**I. March**  
Allegro

Flute  
Oboe  
Clarinet in Bb  
Horn in F  
Bassoon

The third system concludes the piece. It features a second ending bracket labeled '2' in the Flute part, which leads to a final melodic flourish. The dynamics in this section are marked piano (*p*). The piece ends with a final chord in the bassoon and horn parts.

3

*f*

4

*f*

5

*dim.* *p* *mp*

Fine. 8

9 10

II. Song without words "I'll love my Love"

Andante

III. Song of the Blacksmith  
Moderato e maestoso

IV. Fantasia on the 'Dargason'  
Allegro moderato

18 (One beat in a bar but keep the same pace as before)

*p dim.*

*p*

*p dim.*

*mp*

*p*

*p*

*mp*

19 (Two beats in a bar)

20

21 (One beat in a bar)

to picc.

pp

pp

pp

pp

pp

picc.

pp

ppp

ppp

ppp

ppp

tr

ff

ff

ff

ff

ff

ff
