

Tri
Fermata

KENDOR PRESENTS

Summer Waltz

by Lennie Niehaus

Flute

Moderate Jazz Waltz ♩ = 152 (♩ = ♩³♩)

6

mf

9 (repeat on D.S.)

f

12

B>Q

17

1.

2.

28

7

36

mf

f

44

6

52

Solo

f

mf

17008

COPYRIGHT © 2000 BY COJARCO MUSIC, INC. (BMI) - USED BY PERMISSION
ALL RIGHTS RESERVED - INTERNATIONAL COPYRIGHT SECURED - MADE IN U.S.A.
SOLE SELLING AGENT: KENDOR MUSIC, INC., DELEVAN NY 14042 U.S.A.

9

6

60

68

76

Solo - quasi ad lib

84

(end solo)

D.S. al Φ (Repeat on D.S.)

Coda

7

100

1 2 4 3 4

Slowly

rit. mf

Summer Waltz

by Lennie Niehaus

Oboe

Moderate Jazz Waltz ♩ = 152 (♩-♩-♩)

4

mf

9 (repeat on D.S.)

f

17

1.

2.

28

2

36

mf

f

44

4

Solo

mf

52

f

mf

Summer Waltz

Bb Clarinet

by Lennie Niehaus

Moderate Jazz Waltz ♩ = 152 (♩=♩♩)

2

mp

9 *mf*
(repeat on D.S.)

f

17

1.

2.

28 *mf*

36 *f*

44

2 Solo

52 *f*

17008

60

mf

68

f

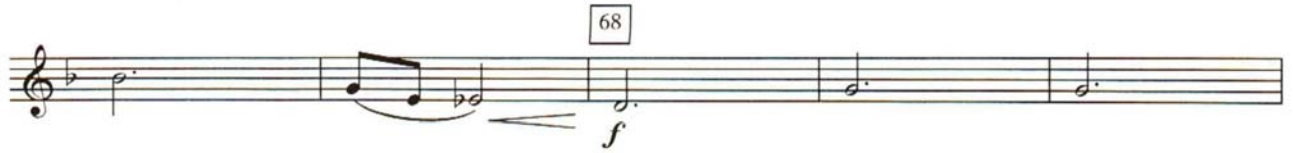

76

mp

84

f

D.S. al tr (Repeat on D.S.)

Coda

mf

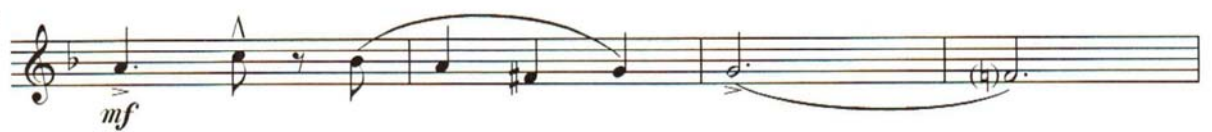

100

f

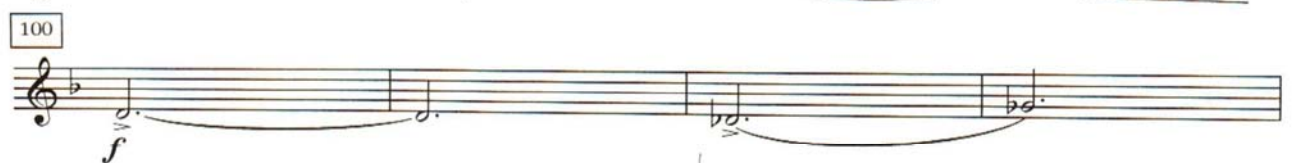

Slowly

mf

KENDOR PRESENTS

Summer Waltz

by Lennie Niehaus

Horn in F

Moderate Jazz Waltz ♩ = 152 (♩=♩♩)

mp

9 *mf*
(repeat on D.S.)

f

17

1.

2.

28 *mf*

36 *f*

44

Solo *mf*

52 *f*

17008

60

3

mf

68

f

76

mp

84

f

D.S. al tr (Repeat on D.S.)

Coda

mf

100

f

Slowly

mf

Summer Waltz

by Lennie Niehaus

Bassoon

Moderate Jazz Waltz ♩ = 152 (♩=♩♩)

9 *mf* (repeat on D.S.)

17

1. 2.

28 *mf* *f*

36 *f*

44 Solo *mf*

52 *f*

60

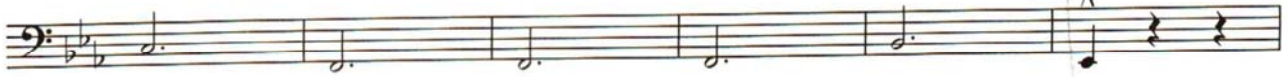

mf

68

f

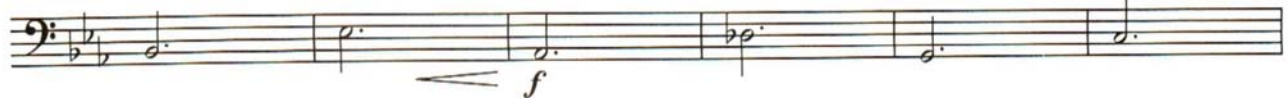

76

mp

84

f

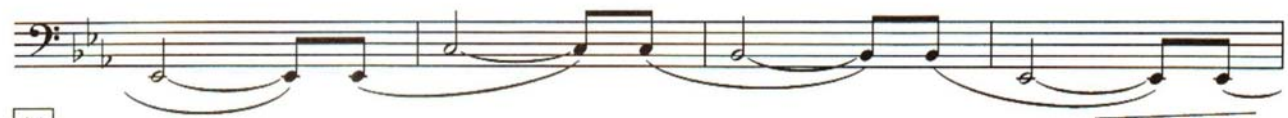

D.S. al $\text{\textcircled{tr}}$ (Repeat on D.S.)

Coda

mf

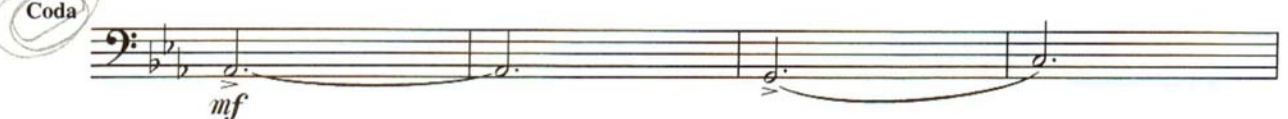

100

f

Slowly

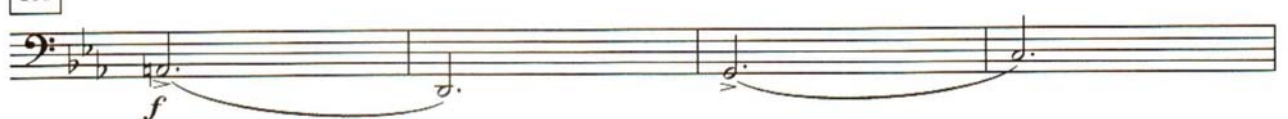

mf

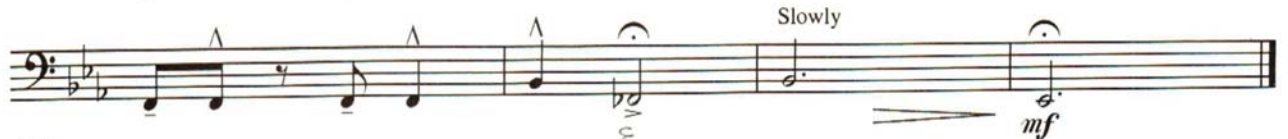

KENDOR PRESENTS

Summer Waltz

by Lennie Niehaus

GRADE 3+

duration 3:20

CONDUCTOR

Moderate Jazz Waltz ♩ = 152 (♩=♩♩)

Flute

Oboe

Bb Clarinet

Horn in F

Bassoon

9 (repeat on D.S.)

17008

Summer Waltz — 2

17

1.

Summer Waltz — 3

2. 28

36

Summer Waltz — 4

44

Summer Waltz — 5

52

60

Summer Waltz — 6

68

Summer Waltz — 7

76

Solo - quasi ad lib

Continuation of the musical score for measures 76-83. This system shows the continuation of the first violin solo and the piano accompaniment. The first violin part includes a triplet in measure 80. The piano accompaniment continues with its characteristic eighth-note texture.

84

(end solo)
