

The Barber of Seville

For Woodwind Quintet

Flute

Andante Maestoso $\text{♩} = 96$

Gioacchino Rossini
Arr. by Bill Holcombe

ff *mf* *ff* *p*

6

11

10 *f* *Solo* *dolce*

14 *pp* 6

17

19

21

V.S.

The Barber of Seville - Woodwind Quintet - Flute

25 Allegro Vivace $\text{♩} = 80$ 27

p

34

40

p

48

ff

56

64

sfz

72

The Barber of Seville - Woodwind Quintet - Flute

75 76

sfz p sfz p

81 82

sfz mf

86 91

p

94

100 104

106

113 115

ppiofce

119 123

cresc. poco a poco

125

p cresc.

The Barber of Seville - Woodwind Quintet - Flute

130 **131**
f *sempre cresc.* to bar 139

135

139 *ff*

144

149 **150** 4 **156** *p*

157

162 **163** *p*

167 *soli w/Cl.* **169** *p*

172

The Barber of Seville - Woodwind Quintet - Flute

176 177

p

181 Lead 3

186

190

195 w/bsn. 198

p

200

pp dolce

204

209

cresc. poco a poco

212

217

f sempre cresc.

221

3 3 3 3

225

Piu mosso

ff

233

238

246

ff

248

254

sim.

259

Oboe

Gioacchino Rossini

The Barber of Seville

for Woodwind Quintet

Arranged by Bill Holcombe

Copyright 2001, MUSICIANS PUBLICATIONS, P.O.Box 7160, West Trenton, NJ 08628
International Copyright Secured Made in U.S.A. All Rights Reserved

The Barber of Seville

For Woodwind Quintet

Oboe

Gioacchino Rossini
Arr. by Bill Holcombe

Andante Maestoso $\text{♩} = 96$ Solo

f *mf* *f* *p*

Solo *express.*

6 *p* 11

12 5 17 *f*

21

25 *Allegro Vivace* $\text{♩} = 80$ 27 *p*

31 34 *p*

37 40 *p*

42

48

ff

53

56

58

63

64

sfz

69

72

75

76

79

sfz *sfz* *p*

81

82

mf

87

91

p

92 *Solo*
p dolce

98 **100** **104**

106

114 **115**
pp dolce

121 **123**
p cresc.

129 **131**
f sempre cresc. to bar 139

134

138 **139**
ff

144 **150**

The Barber of Seville - Woodwind Quintet - Oboe

151 156

3
pp

159 163

p >

165 169

p

170

176 177

2 w/Cl.

183 186

190 190

p

196 198

pp dolce

203 209

4

213 *Lead* 217

f sempre cresc.

218

223 225 *Piu mosso*

ff

228 233

234 238

240 246

ff

247

253

259

The Barber of Seville

For Woodwind Quintet

Clarinet in B \flat

Andante Maestoso $\text{♩} = 96$

Gioacchino Rossini
Arr. by Bill Holcombe

25 Allegro Vivace $\text{♩} = 80$ 27

30 34

35 *p*

40 40

45 48 *ff* 3

49 3 *tr* *sfz* 3 3

55 *tr* 56 *sfz* 3 3 *tr*

60 *sfz* 3 3 *tr* 64 *f*

65 *sfz*

70 72

75

80 82

87 91

92

97 100

102 104

107

112 115

119 123

pp *cresc. poco a poco*

130 131

f *sempre cresc. to bar 139*

135 139

ff

140

148 150

p *Lead* *dim.* *p*

156 163

162 163

p

168 *soli w/Fl.* 169

p

The Barber of Seville - Woodwind Quintet - Clarinet in B \flat

174 177 *Solo*

179 *w/Ob.*

184 186

189 190
p

195 198

200 209
pp

207 *under Fl.*
cresc. poco a poco

212 *under ob.*

217 3
f sempre cresc.

222 *Piu mosso*
ff

226

230 233

235 238

240

244 246
ff

249 under ob.

254

259

French Horn

Gioacchino Rossini

The Barber of Seville

for Woodwind Quintet

Arranged by Bill Holcombe

Copyright 2001, MUSICIANS PUBLICATIONS, P.O.Box 7160, West Trenton, NJ 08628
International Copyright Secured Made in U.S.A. All Rights Reserved

The Barber of Seville

For Woodwind Quintet

French Horn

Gioacchino Rossini
Arr. by Bill Holcombe

Andante Maestoso $\text{♩} = 96$

f *f*

6 *p*

11

15

17

20

25 *p*

Allegro Vivace $\text{♩} = 80$

27

30

34

V.S.

The Barber of Seville - Woodwind Quintet - French Horn

35 *p* 3 40

42

47 48 2

53 56

58

63 64 *sfz*

68 72

73 76 *sfz*

77 82 3 5 *tr* *p* *tr*

89 91
p

95 100

101 *Solo* 104
p

107

113 115 3 *pp*

121 123
cresc. poco a poco

126 131
f sempre cresc.

132
to bar 139

138 139
ff

The Barber of Seville - Woodwind Quintet - French Horn

144

150

p *dim.* *pp*

156

162

163

3

169

p

170

176

177

182

186

190

p

196

198

202 209

3

pp *cresc. poco a poco*

210

216 217

f sempre cresc.

222 225 Piu mosso

ff

229 233

236

243 246

ff

250

257

The Barber of Seville

For Woodwind Quintet

Bass Clarinet
(Substitute for Bassoon)

Gioacchino Rossini
Arr. by Bill Holcombe

Andante Maestoso $\text{♩} = 96$

f *p* *f* *p*

5

9

11

13

17

21

Allegro Vivace $\text{♩} = 80$

25

27

31

34

p *p*

37 40

p

42

47 48

f > > >

52 56

> > >

57

> > >

62 64

67

72 76

sfz p

77

sfz p sfz sfz

82

4 *tr* *tr* 2

p

91

p

97 100

102 104

3 3 3

107

112 115

3 3 3 3 *sim.*

pp

117 *sim.*

122 123

sim.

cresc. poco a poco

127 131

f *sempre cresc.*

4 The Barber of Seville - Woodwind Quintet - Bass Clarinet Substitute for Bassoon

132
cresc. to bar 139

137 **139**
ff 3 3

142 3 3

147 **150**
p *dim.*

152 **156**
pp

157

162 **163**
p >

167 **169**
p

172

177

182

186

187

Solo

p

190

192

197

198

pp dolce

202

sim.

209

207

cresc. poco a poco

212

217

f sempre cresc.

225

226

231

233

235

238

239

244

246

249

254

259

ff

ff

The Barber of Seville

For Woodwind Quintet

Bassoon

Gioacchino Rossini
Arr. by Bill Holcombe

Andante Maestoso ♩ = 96

f *p* *f* *p*

5

9

11

13

17

21

25 Allegro Vivace ♩ = 80

27

31

34

p *p*

The Barber of Seville - Woodwind Quintet - Bassoon

37 40

p

42

47 48

f

52 56

57

62 64

67

72 76

sfz p

77 82

sfz p sfz sfz

The Barber of Seville - Woodwind Quintet - Bassoon

83 91

4 *tr* *tr* 2 *p* *p*

92

97 100

102 104

107

112 115

117 118

122 123

127 131

132

to bar 139

137

139

ff 3 3 3

142

3 3 3

147

150

p *dim.*

152

156

pp

157

162

163

p >

167

169

p

172

The Barber of Seville - Woodwind Quintet - Bassoon

177

182

186

187

190

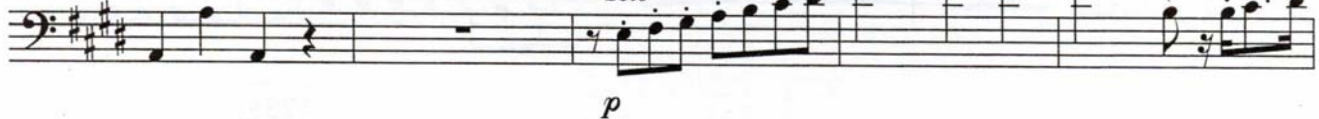

192

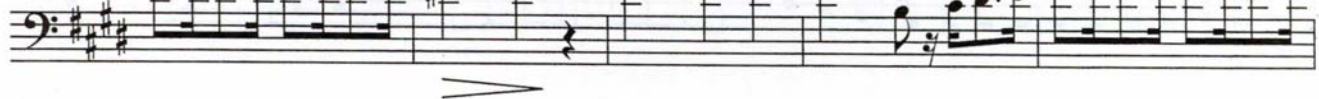

197

198

202

sim.

207

209

212

217

221 225

ff

226

231 233

235 238

239

244 246

ff

249

254

259

The Barber of Seville

For Woodwind Quintet

Clarinet in A

Andante Maestoso ♩ = 96

Gioacchino Rossini
Arr. by Bill Holcombe

The Barber of Seville - Woodwind Quintet - Clarinet in A

25 Allegro Vivace ♩ = 80 27

30 34

35 *p* >

40 40

45 48 *ff* 3

49 *tr* 3 *sfz* 3 3

55 *tr* 56 *sfz* 3 3 *tr*

60 *sfz* 3 3 *tr* *f*

65 *sfz*

The Barber of Seville - Woodwind Quintet - Clarinet in A

70 72

75

80 82

87 91

92

97 100

102 104

107

112 115

119 *pp* 123 *cresc. poco a poco*

125

130 131 *f sempre cresc. to bar 139*

135 139 *ff*

140

148 150 *Lead* *p dim. p*

156

162 163 *p*

168 *soli w/Fl.* 169 *p*

The Barber of Seville - Woodwind Quintet - Clarinet in A

174 177 *Solo*

179 *w/Ob.*

184 186

189 190

195 198

200 209

207 212

212 217

217 3

225 Piu mosso

222

3 3 3 *ff*

226

230

233

235

238

240

244

246 *ff*

249

under ob.

254

259

The Barber of Seville

For Woodwind Quintet

Gioacchino Rossini
Arr. by Bill Holcombe

Andante Maestoso ♩ = 96

The Barber of Seville - Woodwind Quintet

13

Fl. *Solo*
dolce > > *pp* 6

Ob.

Cl.

Fn. Hrn.

Bsn.

17

Fl. *f*

Ob. *f*

Cl.

Fn. Hrn.

Bsn.

20

Fl.

Ob.

Cl.

Fn. Hrn.

Bsn.

The Barber of Seville - Woodwind Quintet

23 Allegro Vivace $\text{♩} = 80$ 27

Fl.
Ob.
Cl.
Fn. Hrn.
Bsn.

29 34

Fl.
Ob.
Cl.
Fn. Hrn.
Bsn.

35 40

Fl.
Ob.
Cl.
Fn. Hrn.
Bsn.

The Barber of Seville - Woodwind Quintet

41

Fl.
Ob.
Cl.
Fn. Hrn.
Bsn.

48

Fl.
Ob.
Cl.
Fn. Hrn.
Bsn.

56

Fl.
Ob.
Cl.
Fn. Hrn.
Bsn.

The Barber of Seville - Woodwind Quintet

59 64

Fl.
Ob.
Cl.
Fn. Hrn.
Bsn.

65

Fl.
Ob.
Cl.
Fn. Hrn.
Bsn.

71 72

Fl.
Ob.
Cl.
Fn. Hrn.
Bsn.

The Barber of Seville - Woodwind Quintet

76

Fl. *sfz* *p* *sfz* *p* *sfz*

Ob. *sfz* *p*

Cl. *sfz* *p* *sfz* *p* *sfz* *sfz*

Fn. Hrn. *sfz* *sfz*

Bsn. *sfz* *p* *sfz* *p* *sfz* *sfz*

82

Fl. *mf*

Ob. *mf*

Cl. *p* *tr* *tr*

Fn. Hrn. *p* *tr* *tr*

Bsn. *p* *tr* *tr*

89

91

Fl. *p* *Solo*

Ob. *p dolce*

Cl. *tr* *tr* *p*

Fn. Hrn. *p*

Bsn. *p*

The Barber of Seville - Woodwind Quintet

96 100

Fl.
Ob.
Cl.
Fn. Hrn.
Bsn.

102 104

Fl.
Ob.
Cl.
Fn. Hrn.
Bsn.

108

Fl.
Ob.
Cl.
Fn. Hrn.
Bsn.

The Barber of Seville - Woodwind Quintet

114

115

Fl. *pp dolce*

Ob. *pp dolce*

Cl. *pp*

Fn. Hrn. *pp*

Bsn. *pp* *sim.*

120

123

Fl. *cresc. poco a poco*

Ob. *cresc. poco a poco*

Cl. *cresc. poco a poco*

Fn. Hrn. *cresc. poco a poco*

Bsn. *sim.* *cresc. poco a poco* *sim.*

126

Fl. *p cresc.*

Ob. *p cresc.*

Cl.

Fn. Hrn.

Bsn.

The Barber of Seville - Woodwind Quintet

131

Fl. *f sempre cresc.* to bar 139

Ob. *f sempre cresc.* to bar 139

Cl. *f sempre cresc.* to bar 139

Fn. Hrn. *f sempre cresc.* to bar 139

Bsn. *f sempre cresc.* to bar 139

3

136

Fl. *ff*

Ob. *ff*

Cl. *ff*

Fn. Hrn. *ff*

Bsn. *ff*

3

141

Fl.

Ob.

Cl.

Fn. Hrn.

Bsn.

3

150

156

163

The Barber of Seville - Woodwind Quintet

166 *soli w/Cl.* 169

Fl. *p*

Ob. *p*

Cl. *soli w/Fl.* *p*

Fn. Hrn. *p*

Bsn. *p*

172

177

Fl. *p*

Ob. *w/Cl.*

Cl. *Solo* *w/Ob.*

Fn. Hrn.

Bsn.

183 186

Fl. *Lead* 3

Ob.

Cl.

Fn. Hrn.

Bsn.

189 190

Fl.

Ob.

Cl.

Fn. Hrn.

Bsn. *Solo*

p

195 198

Fl. *w/bsn.* 3 *p*

Ob.

Cl.

Fn. Hrn.

Bsn.

The Barber of Seville - Woodwind Quintet

201

Fl. *pp dolce*

Ob. *pp dolce*

Cl.

Fn. Hrn. *pp*

Bsn. *pp dolce* *sim.* *pp*

207

209

Fl. *cresc. poco a poco*

Ob. *cresc. poco a poco*

Cl. *under Fl.* *cresc. poco a poco*

Fn. Hrn. *cresc. poco a poco*

Bsn. *cresc. poco a poco*

212

Fl.

Ob. *Lead*

Cl. *under ob.*

Fn. Hrn.

Bsn.

217

Fl. *f sempre cresc.*

Ob. *f sempre cresc.*

Cl. *f sempre cresc.*

Fn. Hrn. *f sempre cresc.*

Bsn. *f sempre cresc.*

222

Fl. *Piu mosso*
ff

Ob. *ff*

Cl. *ff*

Fn. Hrn. *ff*

Bsn. *ff*

227

The Barber of Seville - Woodwind Quintet

233 238

Fl. Ob. Cl. Fn. Hrn. Bsn.

239

Fl. Ob. Cl. Fn. Hrn. Bsn.

244 246

Fl. Ob. Cl. Fn. Hrn. Bsn.

ff

250

Fl.

Ob.

Cl.

Fn. Hrn.

Bsn.

under ob.

255

Fl.

Ob.

Cl.

Fn. Hrn.

Bsn.

sim.

260

Fl.

Ob.

Cl.

Fn. Hrn.

Bsn.