

Whichpond Music

PO Box 43741

Tucson, AZ 85733

www.whichpond.com

Thank you for your purchase. All music sent as .PDF files remains copyrighted by Whichpond Music. The buyer may print as many copies as he or she wishes for performance purposes. Distribution of the music, whether for free or profit, as either printed copies or .PDF files, is a violation of this copyright.

Questions and comments may be sent to david@whichpond.com.

Sincerely,
David Bussick

The Twelve Days of Christmas

Flute

for Wind Quintet

Traditional English Carol
arranged by **David Bussick**

Allegro jubilante

7

mf *mp* *p*

mp *subito pp*

p

8

pp *pp*

2 *mp* *mf*

9

f *f*

mf

ff *mf*

10

2

mf

f *mp* *p*

11

mf

f *mp*

12

p *f*

mf

f *rall.*

Maestoso

mf *ff*

The Twelve Days of Christmas

for Wind Quintet

Oboe

Traditional English Carol
arranged by **David Bussick**

Allegro jubilante

3

2

mf

p

f

3

mf

p

4

mf

p

mp

5

p

4

mp

mf

6

p

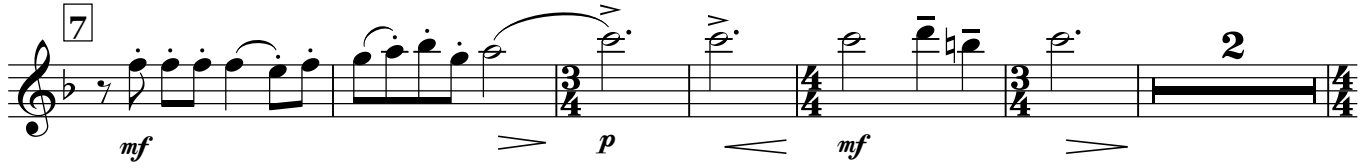

rall. Maestoso

The Twelve Days of Christmas

for Wind Quintet

Clarinet in B \flat

Traditional English Carol
arranged by **David Bussick**

Allegro jubilante

10

11

12

rall. . .

Maestoso

The Twelve Days of Christmas

for Wind Quintet

Horn in F

Traditional English Carol
arranged by **David Bussick**

Allegro jubilante

7

mf p mp

pp mp

8

pp mp

mf p mf

9

mf

mf

10

ff mf

3
p *mf* *f*

mp *p*

11
2 3
mp *f*

12
p *f*

mp

f rall.

Maestoso
ff

The Twelve Days of Christmas

for Wind Quintet

Bassoon

Traditional English Carol
arranged by **David Bussick**

Allegro jubilante

f *mf* *f*

2

f

3

mf

4

mf

5

p *mf*

6

p *mf* *p*

10

ff *mf*

mp *f*

11

2

mp *mf*

mf *f*

mp *f*

12

mp

rall. . . .

f

Maestoso

mp *ff*

The Twelve Days of Christmas

for Wind Quintet

Traditional English Carol
arranged by **David Bussick**

Allegro jubilante 2

Flute
Oboe
Clarinet in B \flat
Horn in F
Bassoon

3

mp *f*
p *f* *mf*
p *f* *mf* *p*
f
f *mf*

4

mf

mp

p

mf

p

5

p

p

mf

mf

p

mf

f

mf

mf

p

mf

mf

mp

mf

mf

p

mf

p

mf

mf

p

6

7

11

12

rall.

Maestoso

